

BLOOM TOWNSHIP

RANGE 12 TOWNSHIP 11 SECTION 17 WEST HALF

SCALE: 1" = 400'

0 400 800

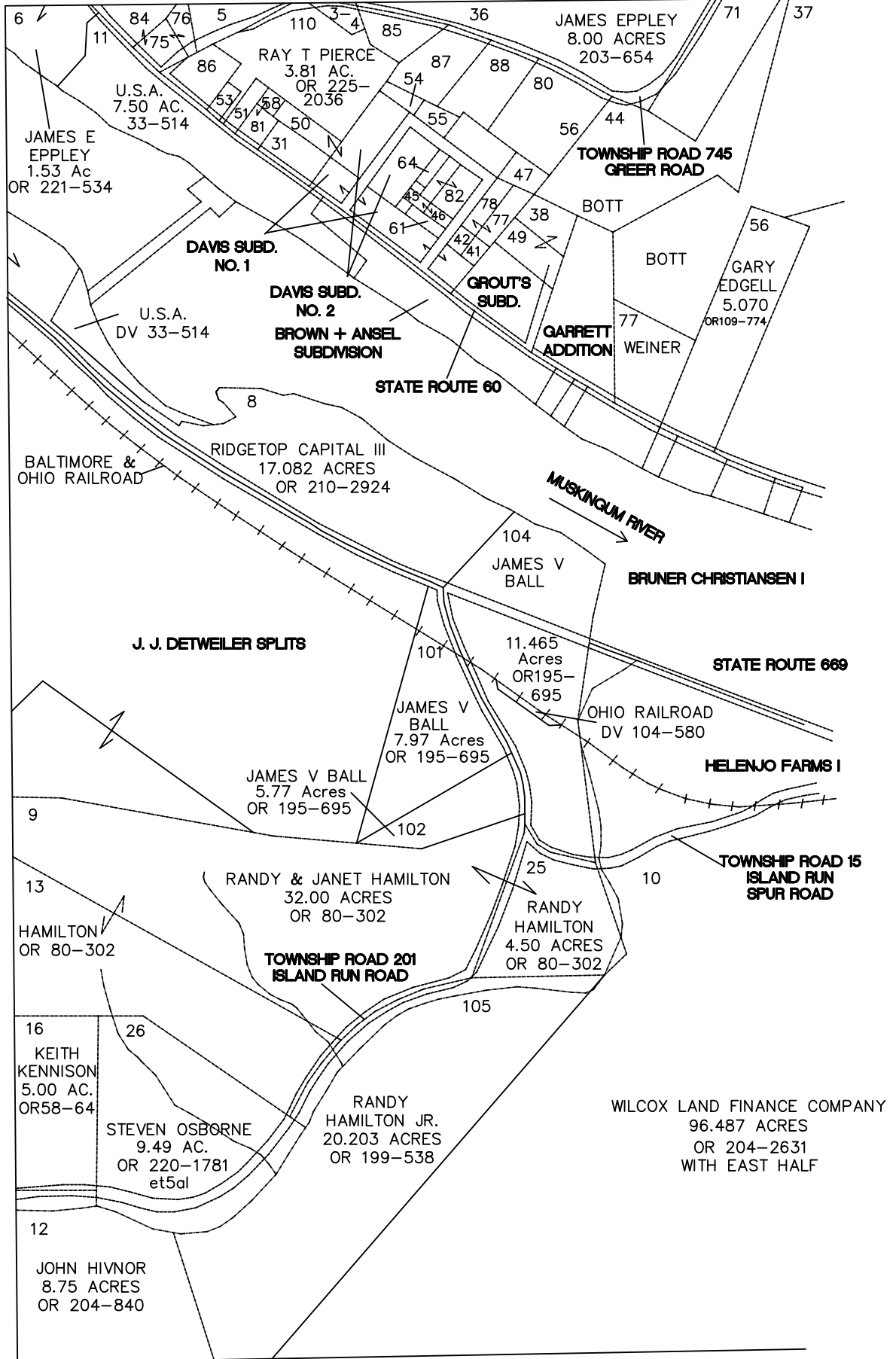

- 3-4 BART E STINE 0.52 Ac OR 225-2036
- 5- DONALD L KUEBLER 0.587 Ac OR 226-2377
- 31- DANNY K HORN 0.742 AC. OR 227-1104
- 33- JONES & EDWARDS OR 117-771
- 38,49 DAVIS TRUST OR 56-167
- 41,77,78 ROGER E HILL 187-689
- 42- MICHAEL MURPHY 185-114
- 45,46- WENDY JO DONNALLY OR 169-32
- 47- ROGER HILL, CHARLOTT MCGUIRE .40 197-204
- 50- BRIAN A MURPHEY 0.429 Ac. OR 216-3486
- 51 CLARENCE H PERRY .460 Ac OR 224-636
- 53- CLARENCE PERRY 0.22 ACRE OR 96-6
- 64 VIRGINIA L MILLER 0.34 Ac. OR 227-484
- 75-76 JAMES EPPLEY OR 176-724
- 80- DONALD C REED 2.10 ACRES OR 214-1622
- 82- GRANT EARICH .595 ACRES OR 73-453
- 84- JAMES EPPLEY 0.654 OR 74-143
- 85- TERESA ANN LEMON 1.332 AC OR 221-95
- 86- MICHAEL & KATHY IRVIN 1.031 AC OR 58-736
- 87- LAWRENCE ALDERMAN 1.523 ACRES OR 61-670
- 88- DELMER WHITE 1.524 ACRES OR 186-566