

# BLOOM TOWNSHIP

RANGE 12      TOWNSHIP 11      SECTION 28      WEST HALF

**SCALE: 1" = 400'**

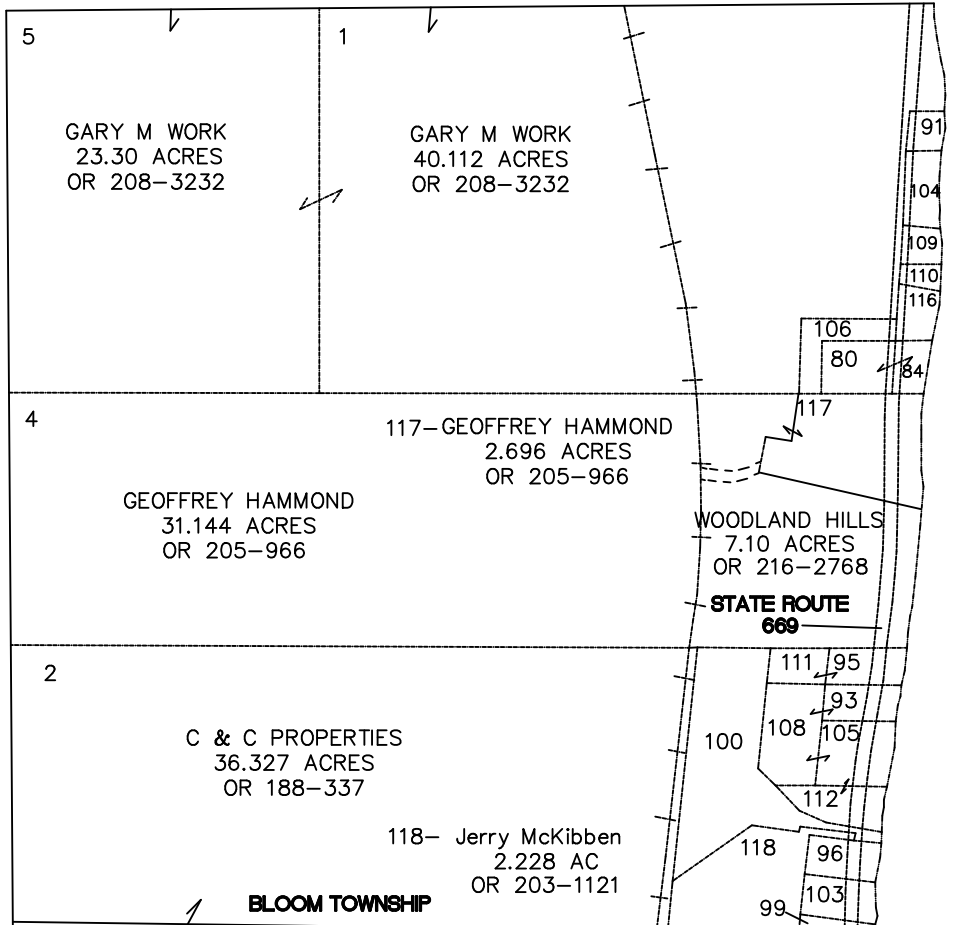
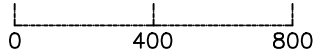

**MALTA TOWNSHIP sec.28 river**

|   |  |   |
|---|--|---|
| 91-TERRY D. McGRATH<br>.260 ACRE<br>OR 213-3331     | 95-BERWANGER & TACKETT<br>0.44 ACRES<br>OR 211-501     | 116- CLINTON GESSEL<br>0.444 AC<br>OR 217-747 |
| 104-MARK & THURMA LEAMAN<br>.549 ACRES<br>OR 38-367 | 111-BERWANGER & TACKETT<br>.37 ACRES<br>OR 211-501     |   |
| 109-ROSIE SPICER<br>.237 ACRES<br>OR 17-540         | 100-FRANK & VIOLET KOEHNLE<br>3.386 ACRES<br>OR 54-661 |   |
| 110-DAVID SPICER ETAL<br>.153 ACRES<br>OR 17-543    | 93-JEFFREY OSBORN<br>.46 ACRES<br>OR 199-21            |   |
| 106-MICHAEL KAPUST<br>.575 ACRES<br>OR 141-521      | 105-JEFFERY OSBORN<br>.097 ACRE<br>OR 127-363          |   |
| 80-MICHAEL KAPUST<br>.72 ACRES<br>OR 141-521        | 108-JEFFERY OSBORN<br>1.1 ACRES<br>OR 127-363          |   |
| 84-MICHAEL KAPUST<br>.27 ACRES<br>OR 141-521        | 112-JEFFREY OSBORN<br>.820 ACRES<br>OR 215-1427        |   |
| 99-GARY M. WORK<br>.07 ACRES<br>OR 179-387          | 96-PHILIP REYNOLDS<br>.480 ACRES<br>OR 223-1599        |   |
|   | 103-GARY M. WORK<br>.480 ACRES<br>OR 179-387           |   |