

# BLOOM TOWNSHIP

RANGE 12      TOWNSHIP 11      SECTION 17

GARRET'S SUBDIVISION

SCALE: 1 INCH = 50 FEET

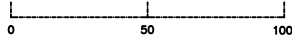

1,2- NANCY J. COOK 167/589  
3,4,5- MISTY RUPE OR 202-2456  
6,7(SOUTH HALF)- NANCY J. COOK 167/589  
7(NORTH HALF)- MICHAEL BENNETT OR 193-567  
10,11- MICHAEL BENNETT OR 193-567  
8,9,12- JAMES D. McCONKEY OR 32-16

13

JOHN H. KITTS  
186/85

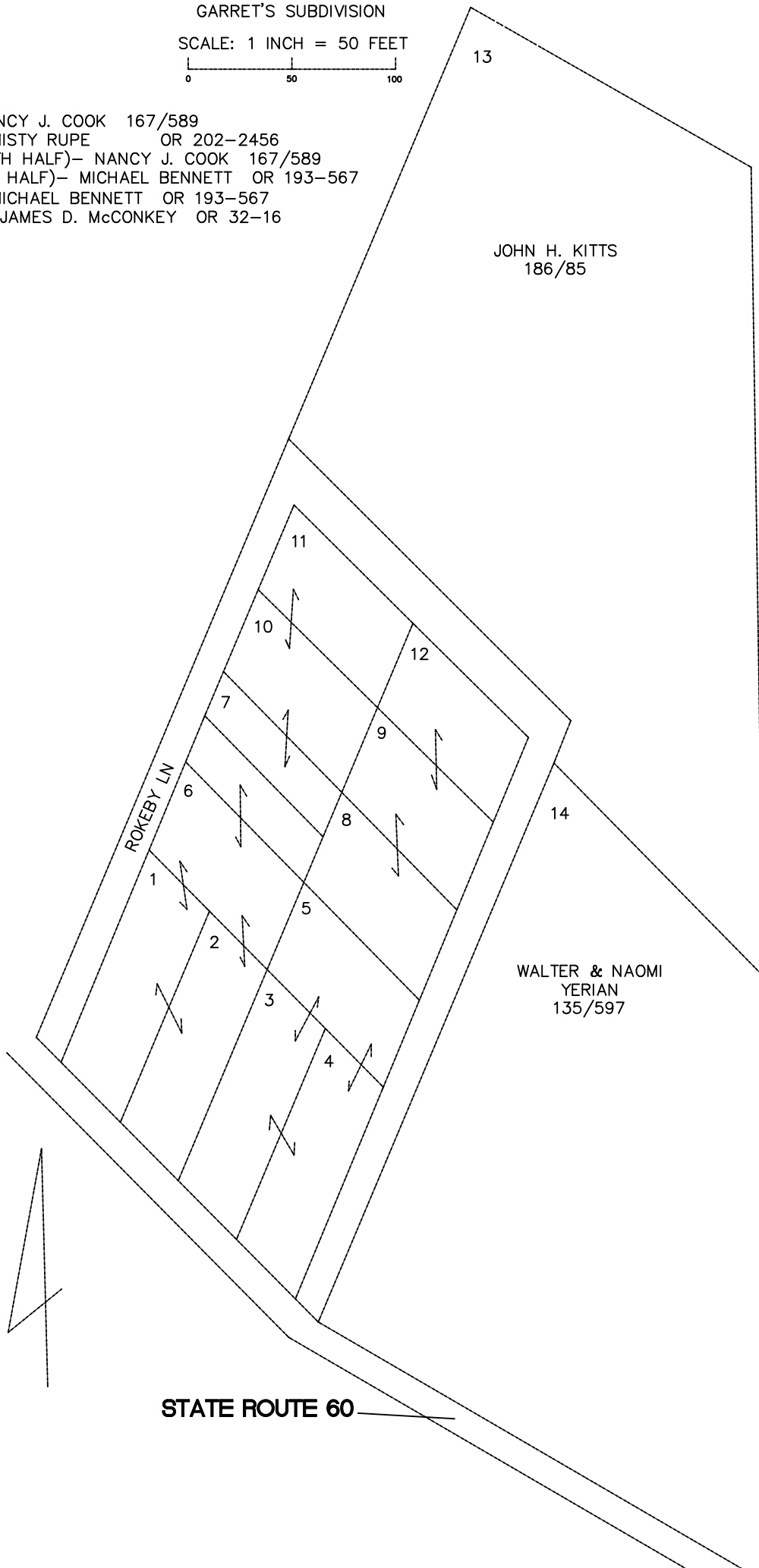

WALTER & NAOMI  
YERIAN  
135/597

STATE ROUTE 60