

BLOOM TOWNSHIP

RANGE 13 TOWNSHIP 10 SECTION 25

JACOB BAUGHMAN'S ADDITION

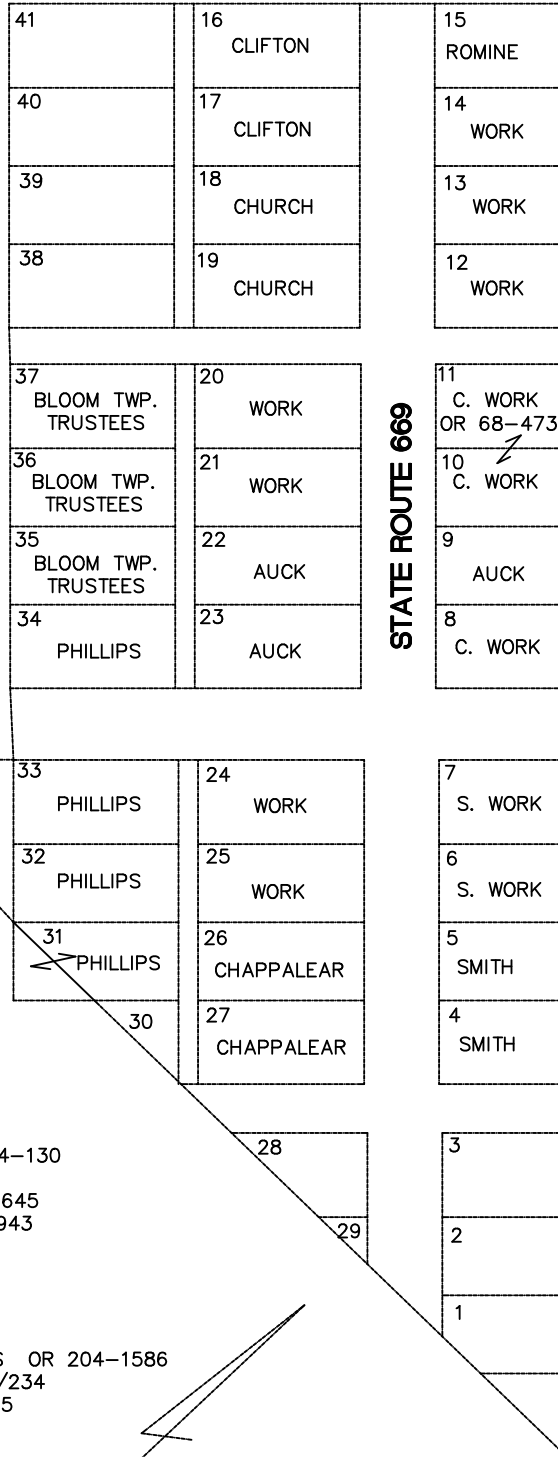

- 1- CARL WORK 206-605
- 2- CARL WORK 206-605
- 3- RONALD KESTERSON OR 178-627
- 4,5- WILLIAM SMITH OR 119-555
- 6- STEVEN R. WORK 205/764
- 7- STEVEN R. WORK 205/764
- 8- CARL C. WORK 205/707
- 14- CARL C. WORK 100/591,146/93
- 15- KUHN & ROMINE OR 188-103
- 16,17- CYNTHIA PERRY OR 188-696
- 18,19- ROSS,McKEE,DROBINA,etal OR 164-130
- 20,21- CARL C. WORK OR 68-473
- 22,9- MICHAEL & KATHY AUCK OR 199-645
- 23- MICHAEL & KATHY AUCK OR 215-2943
- 24,25- STEPHEN WORK OR 25-341
- 26,27- RUTH CHAPPALEAR OR102-229
- 28- MARY RUCKMAN OR 26-507
- 29-MARY MEYER OR 128-628
- 30- RAILROAD PROPERTY
- 31,32,33,34- OUT LOT 42 CAROL PHILLIPS OR 204-1586
- 35,37- BLOOM TOWNSHIP TRUSTEES 193/234
- 38,39,40,41- RODNEY OLNEY OR 210-2235
- 12- CARL WORK OR 68-473