

BRISTOL TOWNSHIP

BUCKEY – HAINES SUBDIVISION

RANGE 11 TOWNSHIP 11 SECTIONS 28 AND 33

SCALE: 1" = 400'

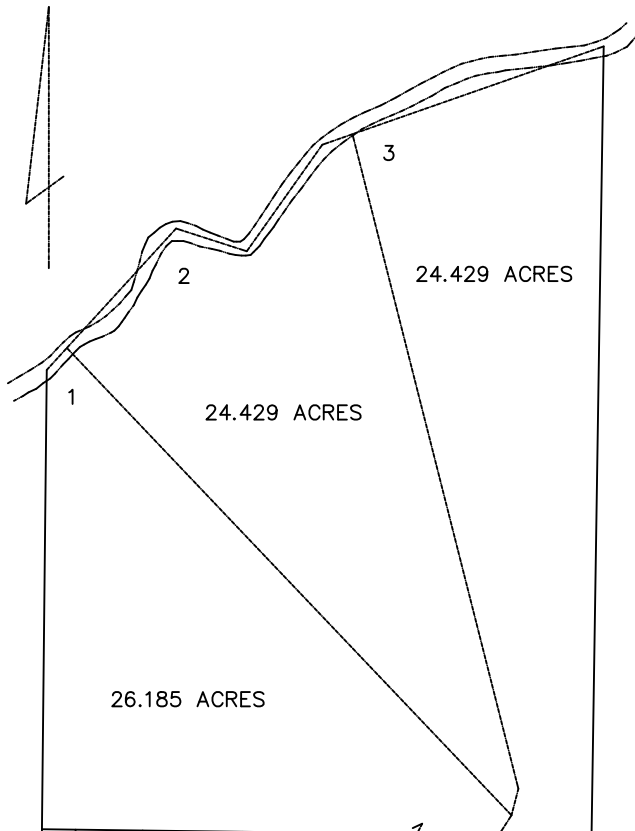
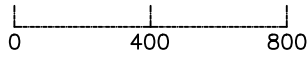

- 1 - PDM ESTATES LLC 26.185 Acers OR 221-2346
- 2 - MICHAEL & MATTHEW THOMAS OR 28-33
- 3 - MICHAEL & MATTHEW THOMAS OR 28-33
- 4 - VIRGIL W. FOSTER et1al OR 202-3318
- 4A- TYSON L MAYLE OR 219-400
- 5 - DAVID A FARVER et3al OR 224-3494
- 6 - DAVID A FARVER et3al OR 224-3494
- 7 - EDWIN COLEGROVE OR 85-227
- 8 - JERRY HUNTER OR 212-3376
- 9 - JERRY HUNTER OR 212-3376
- 10 - JERRY HUNTER OR 217-3079
- 11 - PAUL ANTHONY DONISI etal OR 212-1645
- 12 - QCOA LLC OR 221-2348
- 13 - JERRY HUNTER OR - 17-413
- 14 - MICHAEL R. THOMAS 5.006 ACRES OR 103-624
- 15- ELLEN L. CASE OR 112-791
- 16 - PAUL & MENA BAILEY OR 25-339
- 17 - JERRY HUNTER & CHERYL REED OR 59-786
- 18 - JERRY HUNTER & CHERYL REED OR 59-786
- 19 - JOANNE STUTHARD OR 214-642
- 20 - BUFORD TOWNSEND et 4 al OR 33-669
- 21 - JOSEPH & MARTHA ANDREWS OR 21-389
- 22 - JOSEPH & MARTHA ANDREWS OR 21-389
- 23 - JOSEPH H ANDREWS OR 224-3420
- 24 - JOSEPH H ANDREWS OR 224-3420

