

HOMER TOWNSHIP

RANGE 13 TOWNSHIP 7 SECTION 35 EAST HALF

SCALE: 1" = 400'

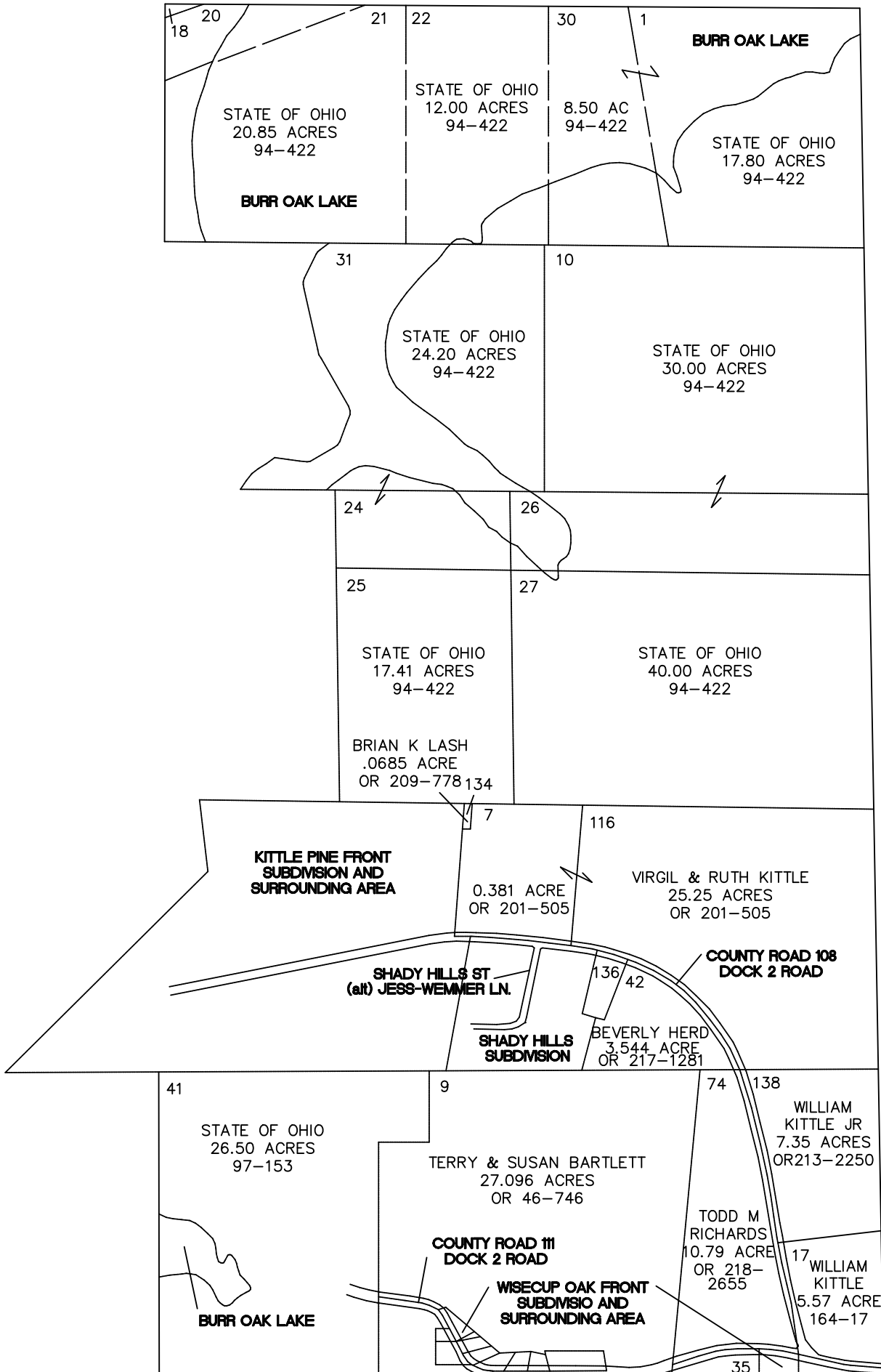
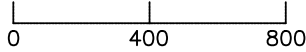

18 - STATE OF OHIO	0.100 ACRE	94-422
20 - STATE OF OHIO	2.200 ACRE	94-422
35- PUGLIESE & COYER	0.441 ACRE	OR 217-2143
136 - KEITH MOORE	0.692 ACRE	OR 203-1438