

HOMER TOWNSHIP

RANGE 13 TOWNSHIP 7 SECTION 34

LAKEVIEW FOREST SUBDIVISION

SCALE: 1 INCH = 100 FEET

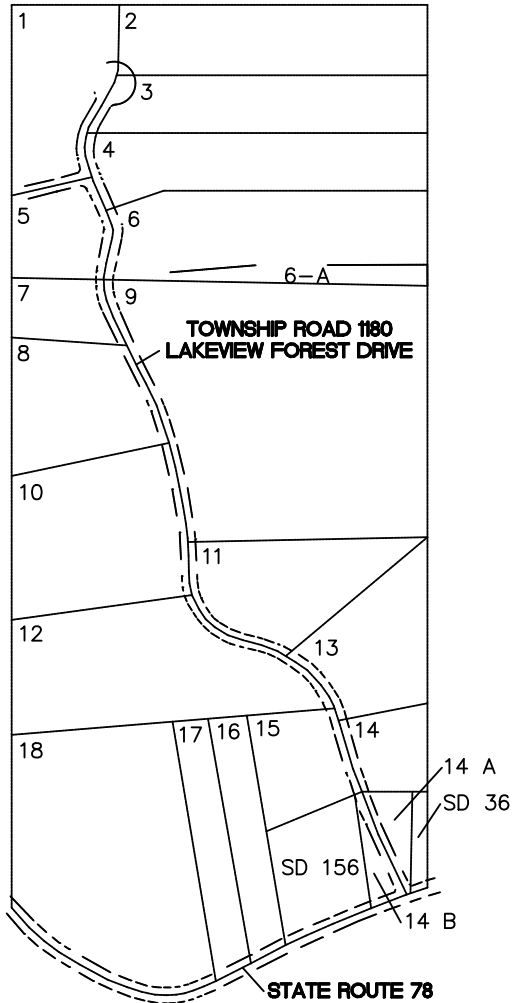
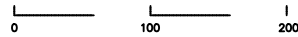

<u>LOT</u>	<u>OWNER</u>	<u>ACRES</u>	<u>DEED</u>
1	JOSEPH & JANET PASKIEVITCH	3.320 AC	OR 212-2162
2	LAWRENCE & MARGARET TROUT	3.952 AC	OR 213-1503
3	LAWRENCE & MARGARET TROUT	4.628 AC	OR 213-1503
4	TRIPP & CAVAROZZI	4.446 AC	OR 202-2261
5	KELLI BELL	1.520 AC	OR 73-683
6	TRIPP & CAVAROZZI	5.028 AC	OR 202-2261
6-A	JOHN A KENNEDY	0.925 AC	OR 216-223
7	KELLI BELL	1.428 AC	OR 73-683
8	RENEE BIRCHER & KAREN SCHMIDT	3.459 AC	OR 38-171
9	JOHN A KENNEDY	11.809 AC	OR 216-223
10	MICHAEL W HARVEY	4.677 AC	OR 225-962
11	MICHAEL W HARVEY	3.373 AC	OR 225-962
12	MICHAEL W HARVEY	5.585 AC	OR 225-962
13	MICHAEL W HARVEY	3.109 AC	OR 225-962
14	BRETT & CHERIE IRWIN	1.821 AC	OR 45-411
14A	WALTER & OVINA HOBOCIENSKI	0.486 AC	205-787
14B	CHAUNCEY G JOYCE	0.592 AC	OR 225-1819
15	BRETT & CHERIE IRWIN	1.821 AC	OR 45-411
16	NORMAN & CYNTHIA MYERS	1.755 AC	OR 81-521
17	NORMAN & CYNTHIA MYERS	1.785 AC	OR 81-521
18	ISAAC NOTT	7.893 AC	OR 207-1529
156	CHAUNCEY G JOYCE	2.18 AC	OR 225-1819

