

MALTA TOWNSHIP

RANGE 12 TOWNSHIP 11 SECTION 28 RIVER

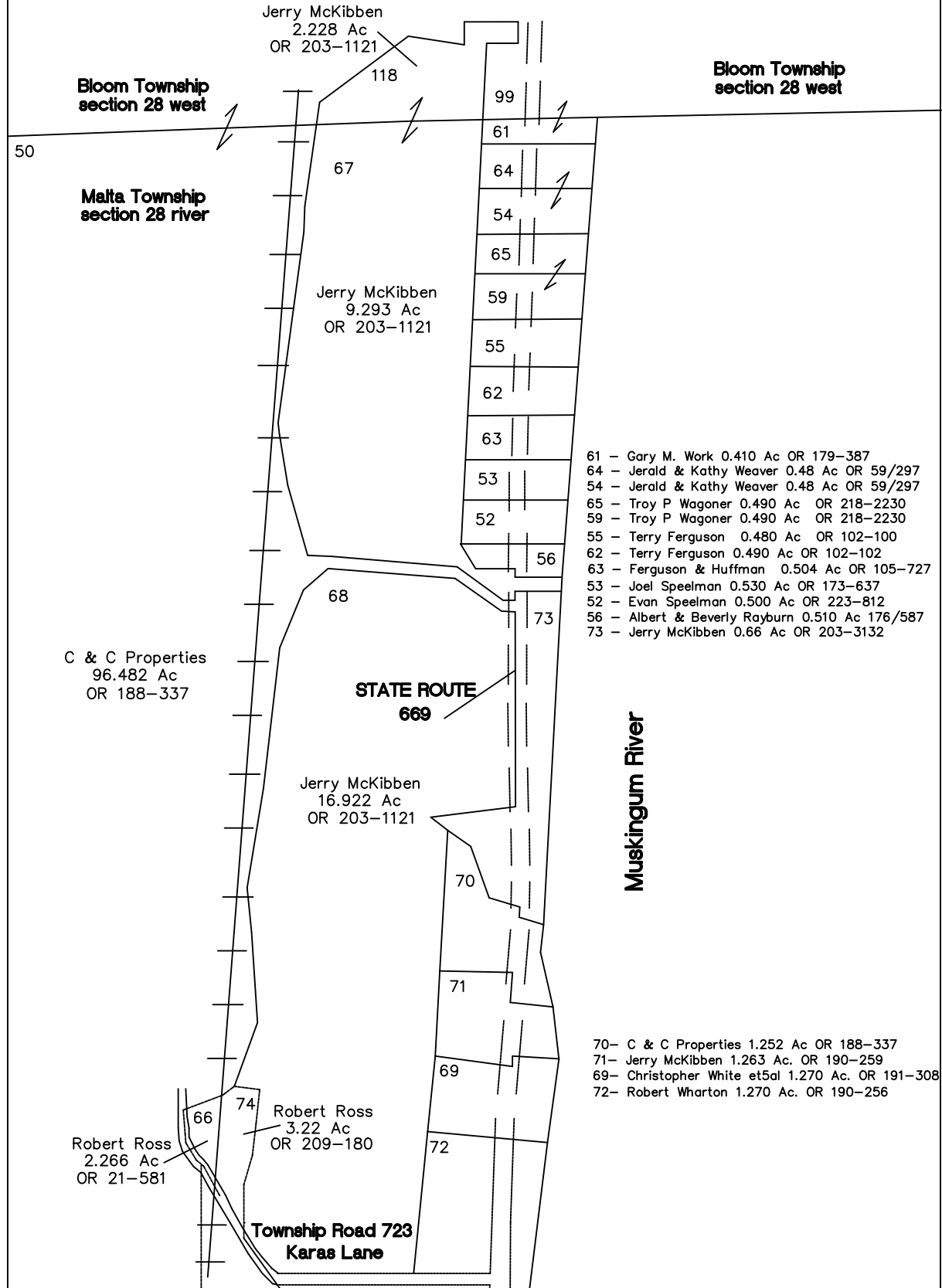

Bloom Township section 28 west

Bloom Township section 28 west

50

Malta Township section 28 river

Jerry McKibben
2.228 Ac
OR 203-1121

118

67

99

61

64

54

65

59

55

62

63

53

52

Jerry McKibben
9,293 Ac
OR 203-1121

56

- 61 - Gary M. Work 0.410 Ac OR 179-387
- 64 - Jerald & Kathy Weaver 0.48 Ac OR 59/297
- 54 - Jerald & Kathy Weaver 0.48 Ac OR 59/297
- 65 - Troy P Wagoner 0.490 Ac OR 218-2230
- 59 - Troy P Wagoner 0.490 Ac OR 218-2230
- 55 - Terry Ferguson 0.480 Ac OR 102-100
- 62 - Terry Ferguson 0.490 Ac OR 102-102
- 63 - Ferguson & Huffman 0.504 Ac OR 105-727
- 53 - Joel Speelman 0.530 Ac OR 173-637
- 52 - Evan Speelman 0.500 Ac OR 223-812
- 56 - Albert & Beverly Rayburn 0.510 Ac 176/587
- 73 - Jerry McKibben 0.66 Ac OR 203-3132

C & C Properties
96.482 Ac
OR 188-337

STATE ROUTE
669

68

73

Jerry McKibben
16.922 Ac
OR 203-1121

Muskingum River

70

71

69

72

- 70- C & C Properties 1.252 Ac OR 188-337
- 71- Jerry McKibben 1.263 Ac. OR 190-259
- 69- Christopher White et5al 1.270 Ac. OR 191-308
- 72- Robert Wharton 1.270 Ac. OR 190-256

Robert Ross
2.266 Ac
OR 21-581

Robert Ross
3.22 Ac
OR 209-180

66

74

Township Road 723
Karas Lane