

MEIGSVILLE TOWNSHIP

RANGE 11 TOWNSHIP 10 SECTION 28 EAST HALF

SCALE: 1" = 400'

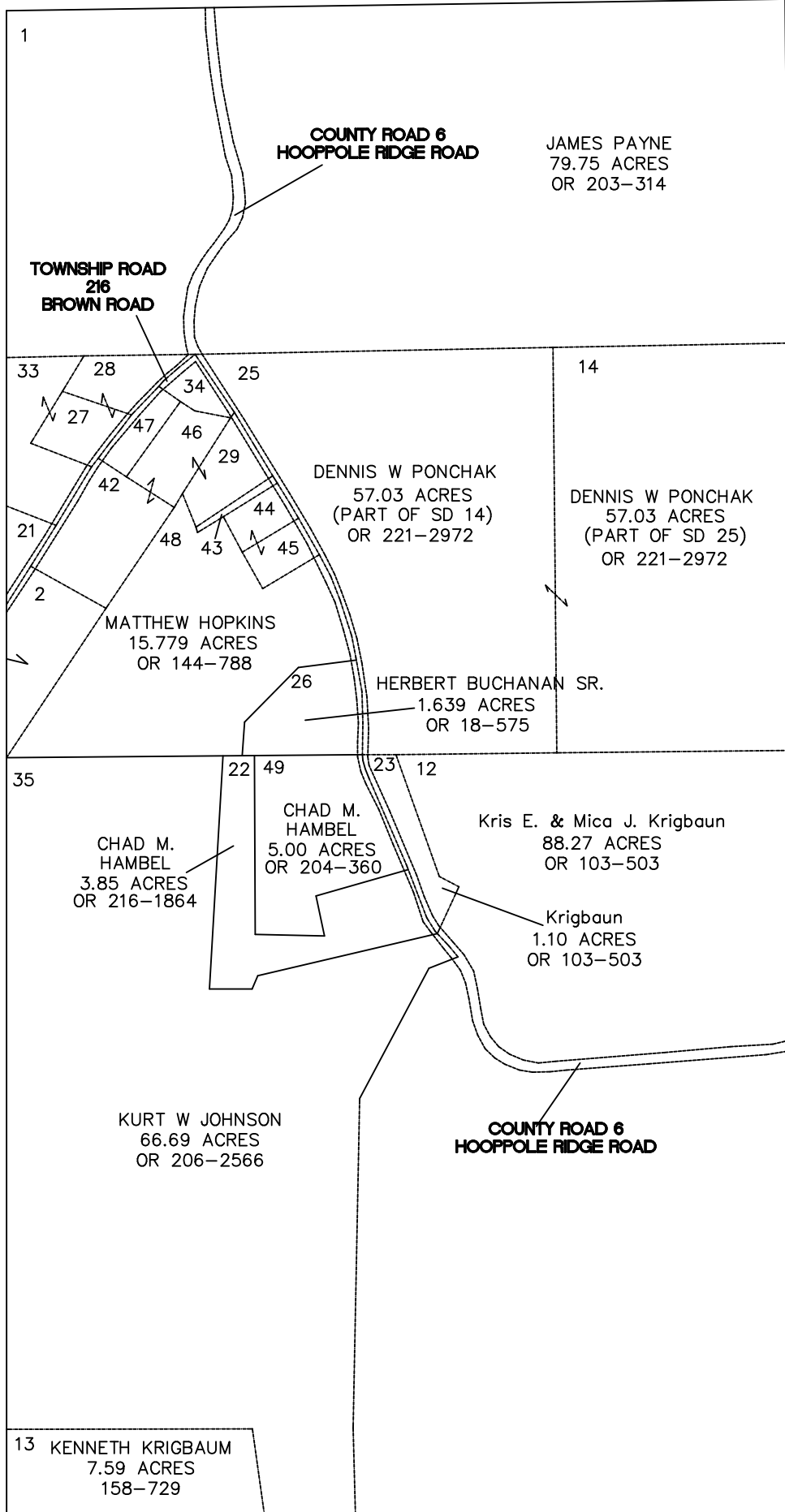
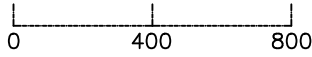

2- CARL D ROTELLINI	2.356 ACRES	OR 206-1291	34- LUKE R. GHEEN	.862 AC	OR 114-432
21- LARRY SLIVKA	.6300 ACRES	OR 16-255	42- STEVEN BAKER	3.244 ACRES	OR 205-1548
27- JAMES HOSKINSON	1.040 ACRES	OR 84-243	43- STEVEN BAKER	.134 ACRES	OR 205-1548
28- JAMES HOSKINSON	1.430 ACRES	OR 84-243	44- GARY KASTER	.759 ACRES	OR 208-786
29- STEVEN BAKER	1.440 ACRES	OR 205-1548	45- GARY KASTER	.795 ACRES	OR 208-786
33- JAMES HOSKINSON	3.140 ACRES	OR 84-243	46- STEVEN BAKER	1.27 ACRES	OR 205-1548
			47- LINDA KROTKIEWICZ	.799 AC	OR 24-401