

MORGAN TOWNSHIP

RANGE 12 TOWNSHIP 10 SECTION 3 EAST HALF

SCALE: 1" = 400'

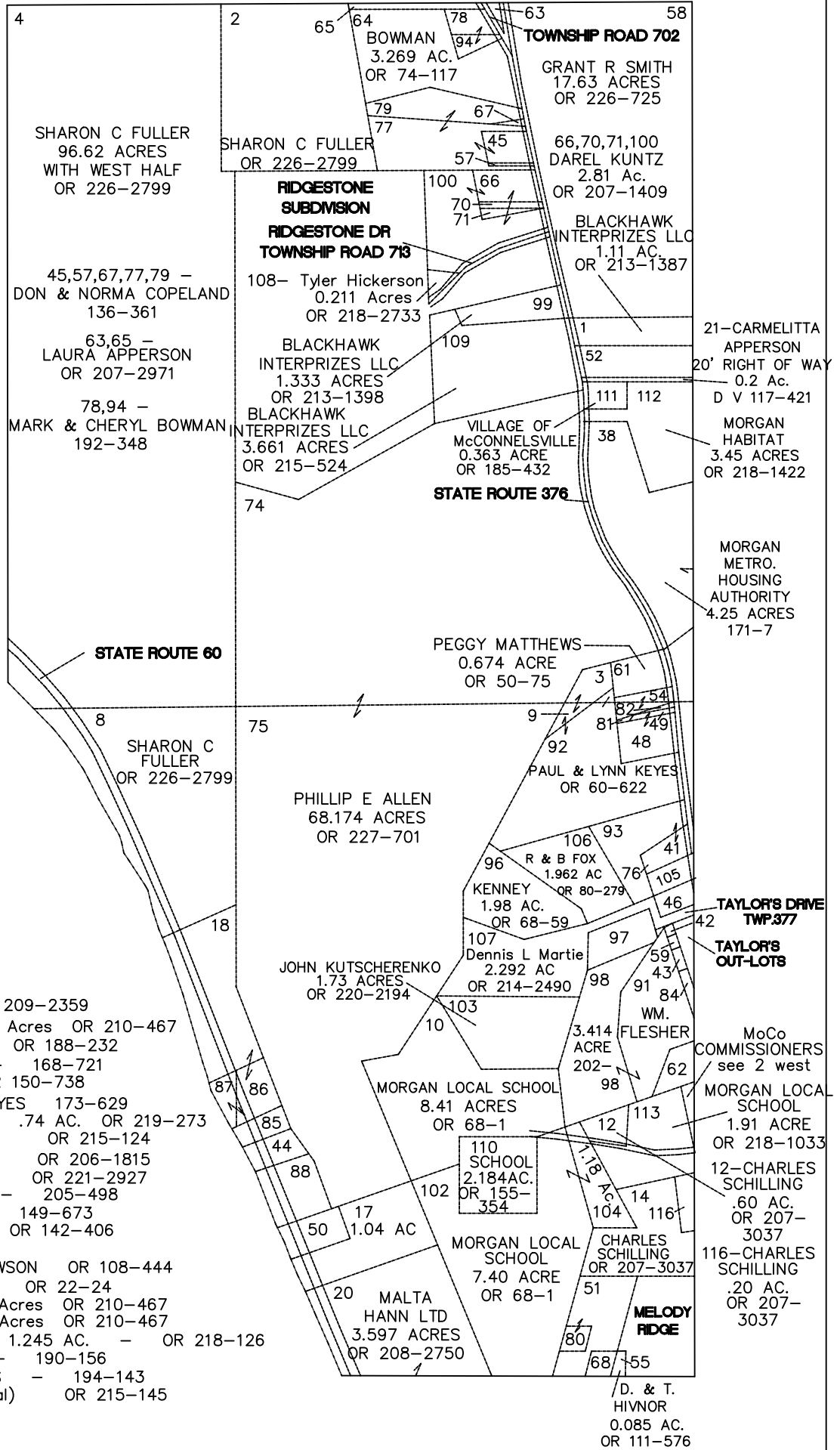
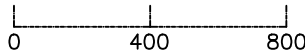

- 17-PAMELA A ALLEN OR 209-2359
- 18-MARK CALDWELL 3.298 Acres OR 210-467
- 42,43,59 - PAUL L WOOD OR 188-232
- 44 - THOMAS HARRIS - 168-721
- 46 - ERIN PARMITER OR 150-738
- 48,49,81,82 - CARLOS KEYES 173-629
- 50- CHARLES L SCHILLING .74 AC. OR 219-273
- 51,80 - DALE D STINNETT OR 215-124
- 52 - BRIDGET McGREW OR 206-1815
- 54 - RYAN E WEAVER OR 221-2927
- 62 - DONNA GILLILAND - 205-498
- 68 - D & T HIVNOR - 149-673
- 41,76,93-CHRIS APPERSON OR 142-406

- 84 -NANCY L. BROWN DAWSON OR 108-444
- 85 - PAMELA HENRY - OR 22-24
- 86-MARK CALDWELL .664 Acres OR 210-467
- 87-MARK CALDWELL .448 Acres OR 210-467
- 88 - CHARLES SCHILLING 1.245 AC. - OR 218-126
- 91 - WILLIAM FLESHER - 190-156
- 97 - DAVID & JULIE DAVIS - 194-143
- 105 - JANICE SCHAAD (etal) OR 215-145