

UNION TOWNSHIP

SCALE: 1" = 400'

RANGE 13 TOWNSHIP 8 SECTION 31 EAST HALF

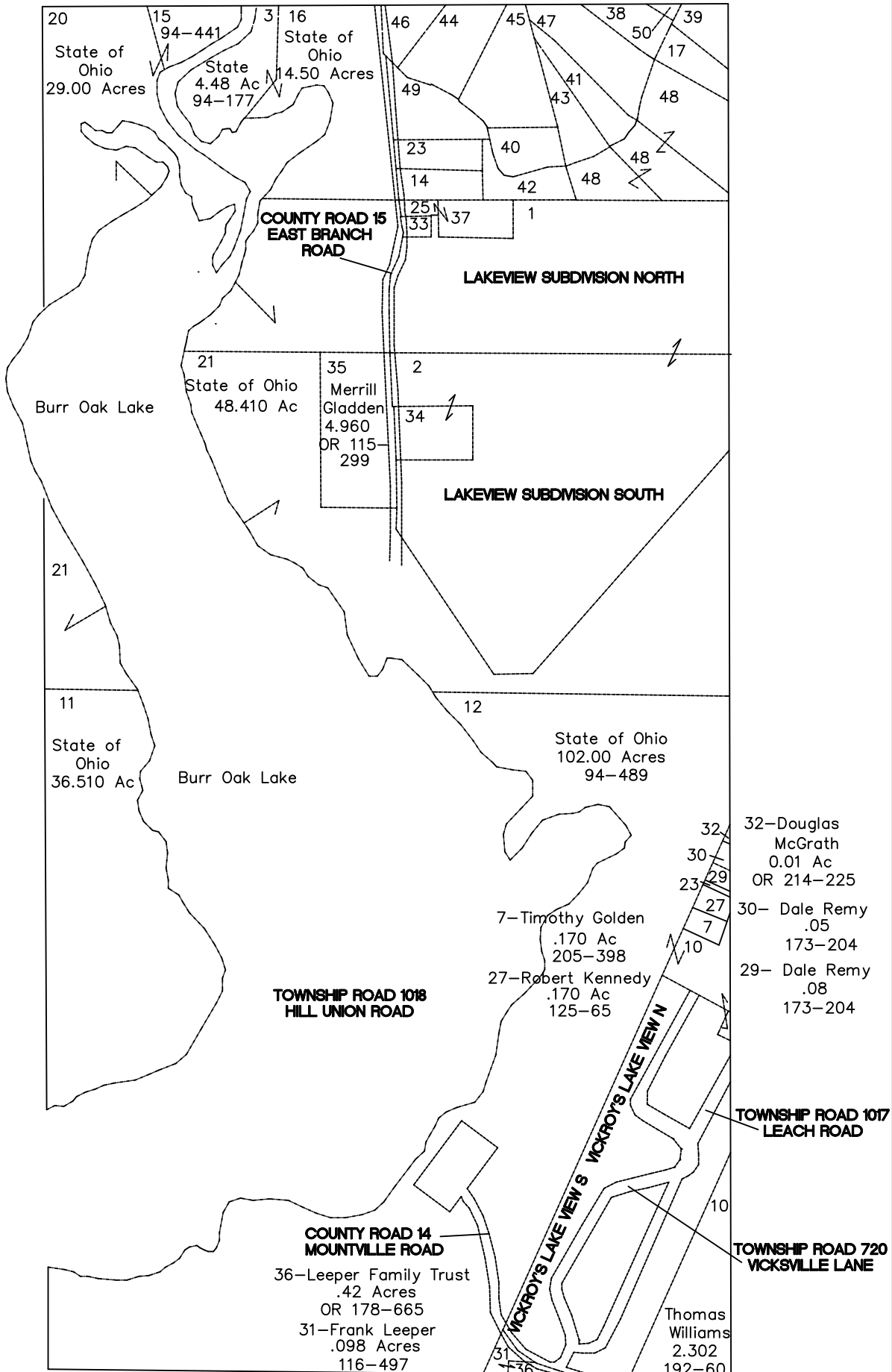
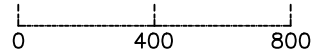

14-Mark Skinner 0.997 Ac OR 113-420
 17-Sandlin & Taylor 1.001 Ac OR 208-1041
 23-Robert Kennedy 0.02 Ac ??????
 23-Earrest Hughes 1.00 Ac. OR 226-2361
 25-M. Skinner .190 Ac OR 42-640
 33-Granville Snyder .250 Ac 126-269
 37-M. Skinner 1.00 Ac OR 42-640
 38-Ronald Pierce .593 Ac OR 187-343
 39-Ronald Pierce .7240 Ac 194-728
 40-Dusty Waldeck 1.00 Acre OR 225-1795

41-Jeffrey Estes 1.00 Acre 181-68
 42-Richard Kendrick 1.006 Ac OR 42-773
 43 Sam Wooten 1.00 Ac OR 163-482
 44-Hobart Fitch 1.672 Ac OR 224-2276
 45-Sharon Young 1.912 Ac OR 128-631
 46-Carla Armstrong .672 Ac OR 118-185
 47-Michael & Patrick Tackett 1.606 206-433
 48-David Williams 5.007 Ac 206-569
 49-Marvin Murphy 1.491 Ac OR 224-1438
 50-Ronald Pierce 0.006 Ac. OR 78-398

32-Douglas McGrath 0.01 Ac OR 214-225
 30- Dale Remy .05 173-204
 29- Dale Remy .08 173-204

7-Timothy Golden .170 Ac 205-398
 27-Robert Kennedy .170 Ac 125-65

36-Leeper Family Trust .42 Acres OR 178-665
 31-Frank Leeper .098 Acres 116-497

Thomas Williams 2.302 192-60